



June 6, 2025

ADDENDUM # 1

FOR
ASPHALT REPLACEMENT AT SIPHERD ELEMENTARY

FOR
EMPIRE UNION SCHOOL DISTRICT
REVISED Bid Time and Date: June 10, 2025 at 3:00 p.m.

GENERAL

The following addendum to the Plans and Specifications shall amend and take precedence over the original contract drawings and specifications.

- Item 1.: Revised bid opening to:
June 10, 2025 at 3:00 p.m.
- Item 2.: See attached sketch for striping. Provide new basketball goals at new basketball court per attached detail.
- Item 3.: Provide volleyball posts and nets per attached detail. Stripe volleyball court inside of basketball courts, Typ of 3.
- Item 4.: Provide (4) bollards around fire hydrant per attached detail.
- Item 5.: Provide AC paving at areas shown on attached drawing. The district will cap off irrigation in these areas.
- Item 6.: Provide \$10,000 allowance in base bid for unforeseen circumstances.

END OF ADDENDUM

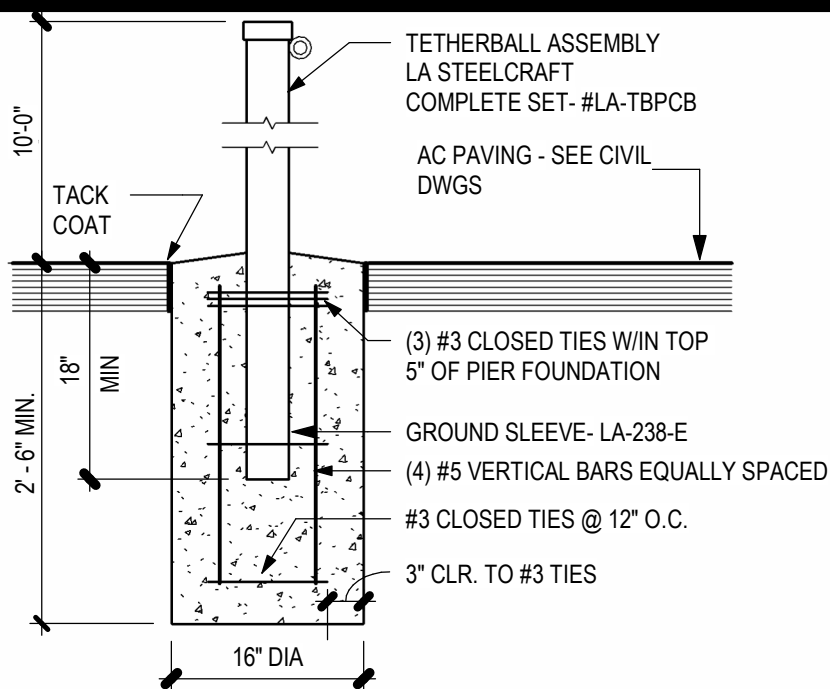

2 TETHERBALL POST

SCALE: 3/4" = 1'-0"

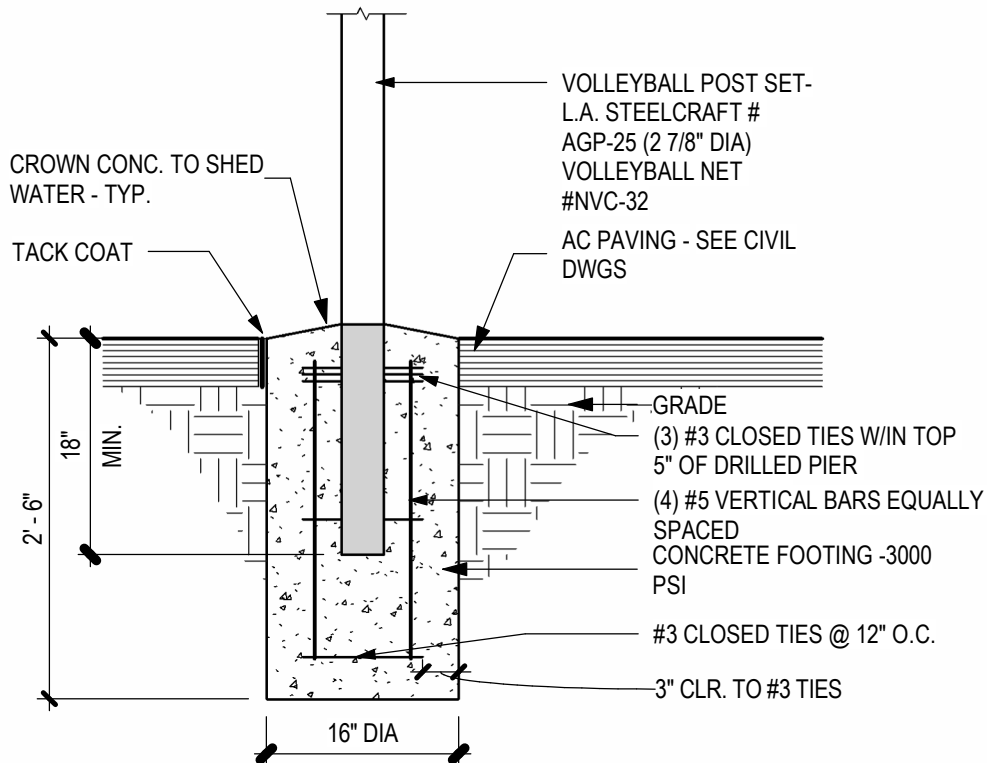

1 VOLLEYBALL POST

SCALE: 3/4" = 1'-0"

SIPHERD ELEMENTARY SCHOOL

ASPHALT REPLACEMENT



TIMOTHY P. HUFF & ASSOCIATES, INC.

Timothy P. Huff, AIA Architect
519 McHenry Ave. Modesto, CA 95354
Ph: (209) 571 2232 Fax: (209) 571 1936

DATE	JUNE 6, 2025
SCALE	3/4" = 1'-0"
DRAWN	MLC
DSA FILE No.	
DSA Appl. No.	

ADDENDUM NO.

1

DRAWING NO.

ADD1.1

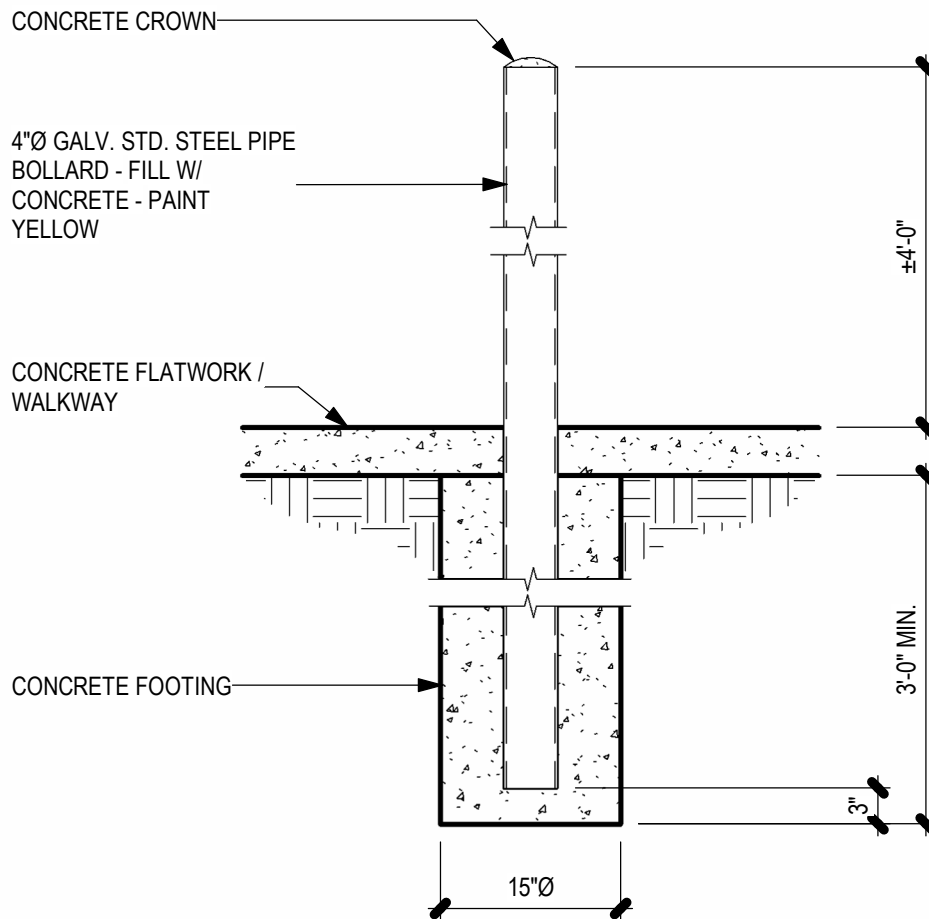

1

BOLLARD

SCALE: 3/4" = 1'-0"

SIPHERD ELEMENTARY SCHOOL

ASPHALT REPLACEMENT



**TIMOTHY P. HUFF &
ASSOCIATES, INC.**

Timothy P. Huff, AIA Architect
519 McHenry Ave. Modesto, CA 95354
Ph: (209) 571 2232 Fax: (209) 571 1936

DATE	JUNE 6, 2025
SCALE	3/4" = 1'-0"
DRAWN	MLC
DSA FILE No.	
DSA Appl. No.	

ADDENDUM NO.

1

DRAWING NO.

ADD1.2

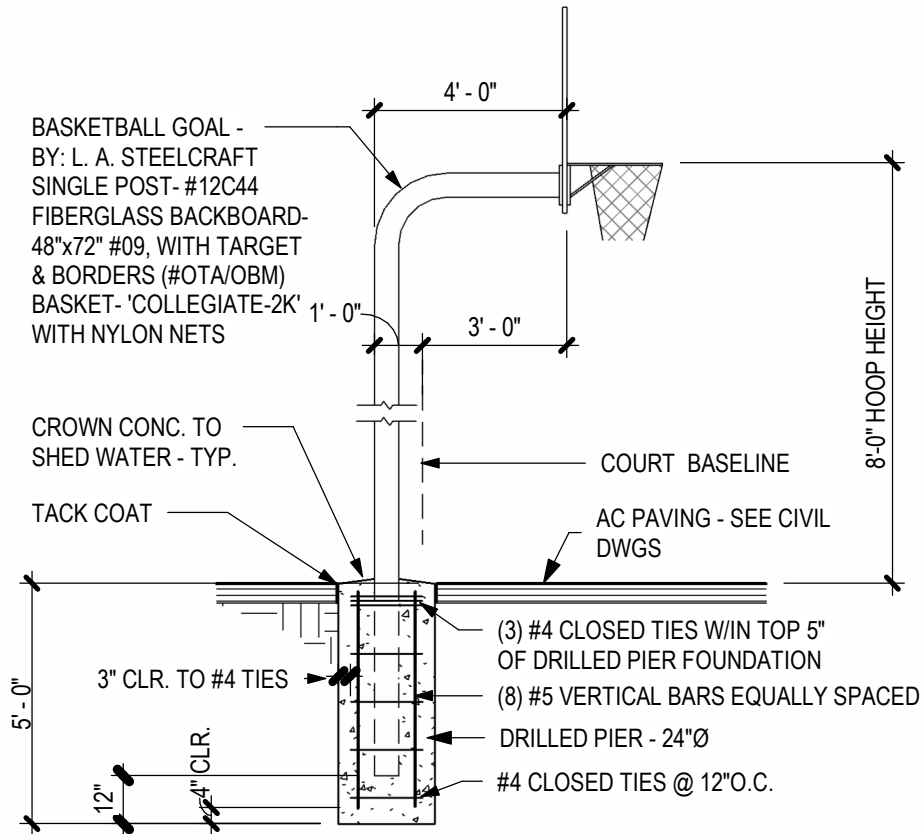

1

BASKETBALL HOOP 8'

SCALE: 1/4" = 1'-0"

SIPHERD ELEMENTARY SCHOOL

ASPHALT REPLACEMENT



**TIMOTHY P. HUFF &
ASSOCIATES, INC.**

Timothy P. Huff, AIA Architect
519 McHenry Ave. Modesto, CA 95354
Ph: (209) 571 2232 Fax: (209) 571 1936

DATE JUNE 6, 2025

SCALE 1/4" = 1'-0"

DRAWN MLC

DSA FILE No.

DSA Appl. No.

ADDENDUM NO.

1

DRAWING NO.

ADD1.3

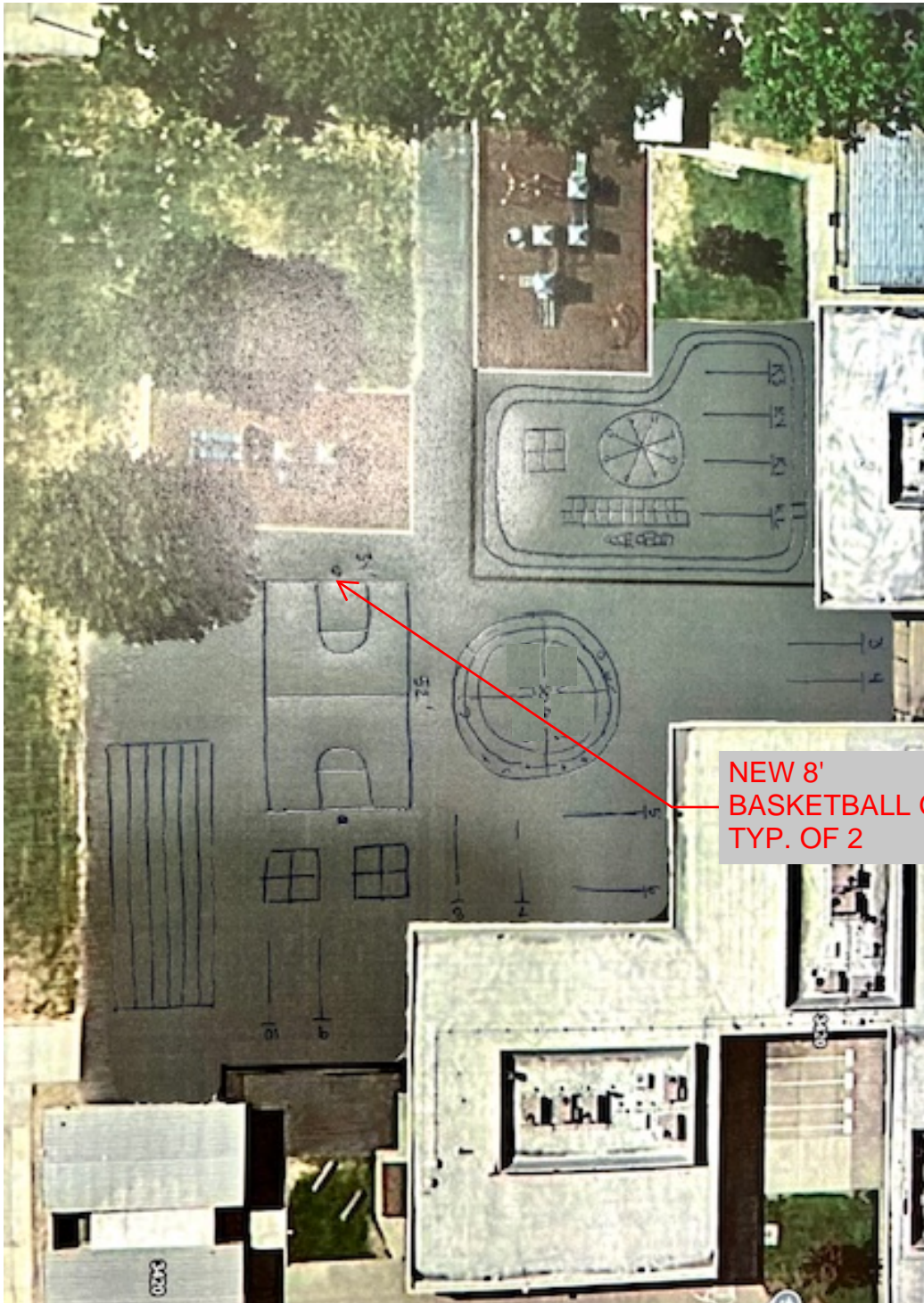

NEW 8'
BASKETBALL GOAL,
TYP. OF 2

STRIPING SKETCH

SIPHERD ELEMENTARY SCHOOL

ASPHALT REPLACEMENT



**TIMOTHY P. HUFF &
ASSOCIATES, INC.**

Timothy P. Huff, AIA Architect
519 McHenry Ave. Modesto, CA 95354
Ph: (209) 571 2232 Fax: (209) 571 1936

DATE JUNE 6, 2025

SCALE

DRAWN Author

DSA FILE No.

DSA Appl. No.

ADDENDUM NO.

1

DRAWING NO.

ADD1.4

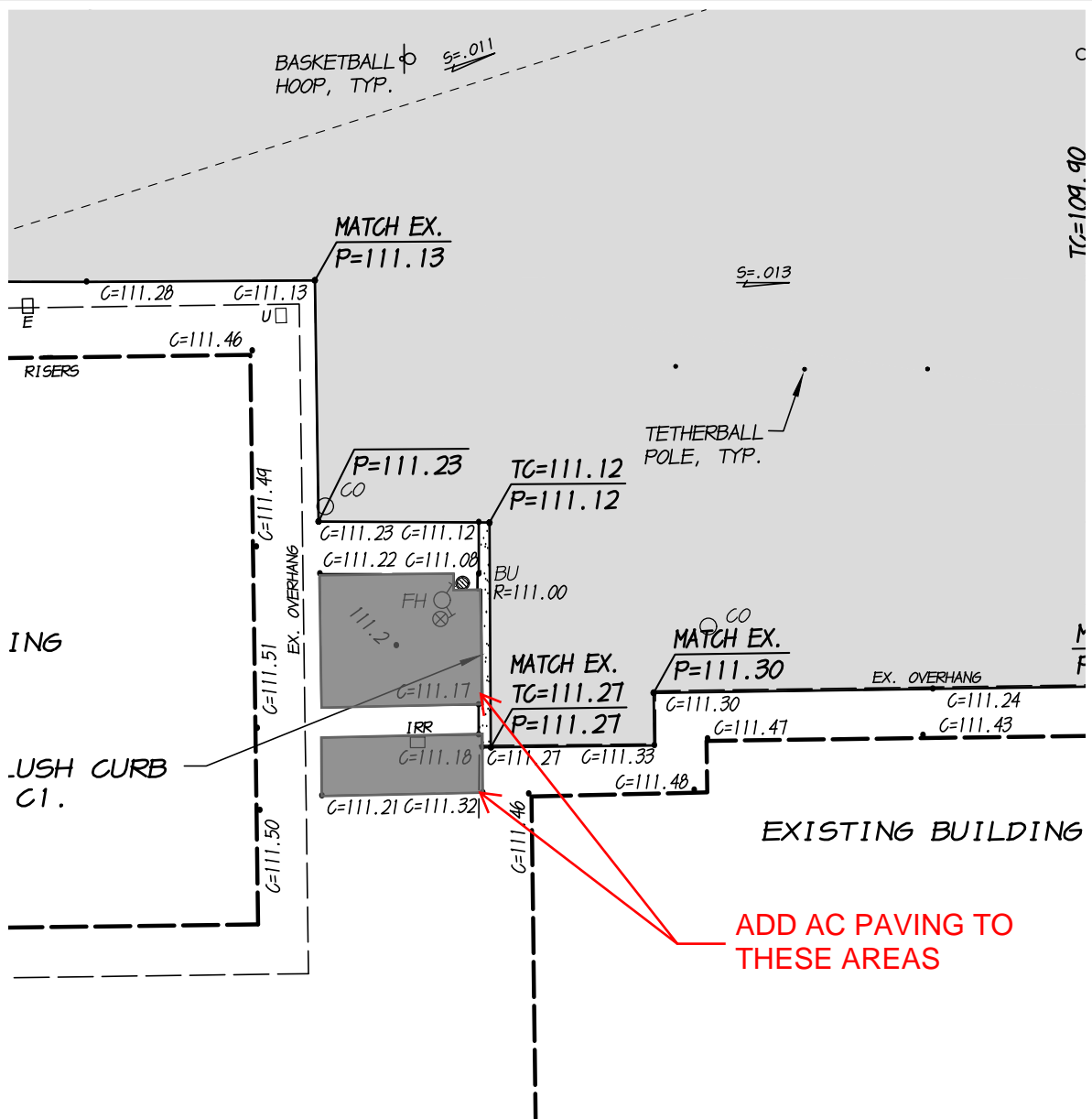

PARTIAL PAVING PLAN

SIPHERD ELEMENTARY SCHOOL

ASPHALT REPLACEMENT



TIMOTHY P. HUFF & ASSOCIATES, INC.

Timothy P. Huff, AIA Architect
519 McHenry Ave. Modesto, CA 95354
Ph: (209) 571 2232 Fax: (209) 571 1936

DATE JUNE 6, 2025

SCALE

DRAWN Author

DSA FILE No.

DSA Appl. No.

ADDENDUM NO.

1

DRAWING NO.

ADD1.5