



June 6, 2025

ADDENDUM # 2

FOR
DENT ES AND EL PORTAL MS REFRESH

FOR
ESCALON UNIFIED SCHOOL DISTRICT
Bid Time and Date: June 10, 2025 at 10:00 a.m.

GENERAL

The following addendum to the Plans and Specifications shall amend and take precedence over the original contract drawings and specifications.

Item 1.: See attached Revised Sheet AD1.1 for additional scope.

END OF ADDENDUM

N:\PROJECTS\ESCALON USD\2512 El Portal MS Cafeteria Refresh\2512 El Portal Refresh_Central.rvt

HARDWARE GROUP NO. 01

3	EA	HINGE	5BB1 4.5X4.5 NRP	630	I'VE
1	EA	VANDL STOREROOM LOCK	ND96P6D LON	626	SCH
1	EA	SURFACE CLOSER	4040XP RW/PA MC	689	LCN
1	EA	KICK PLATE	8400 10" X 2" LDW B-CS	630	IVE
1	EA	FLOOR STOP	FS18S	BLK	IVE
1	EA	GASKETING	188SBK PSA	BK	ZER
1	EA	DOOR SWEEP	39A	A	ZER
1	EA	THRESHOLD			

1 FLOOR PLAN - BUILDING 'D'

SCALE: 1/8" = 1'-0"

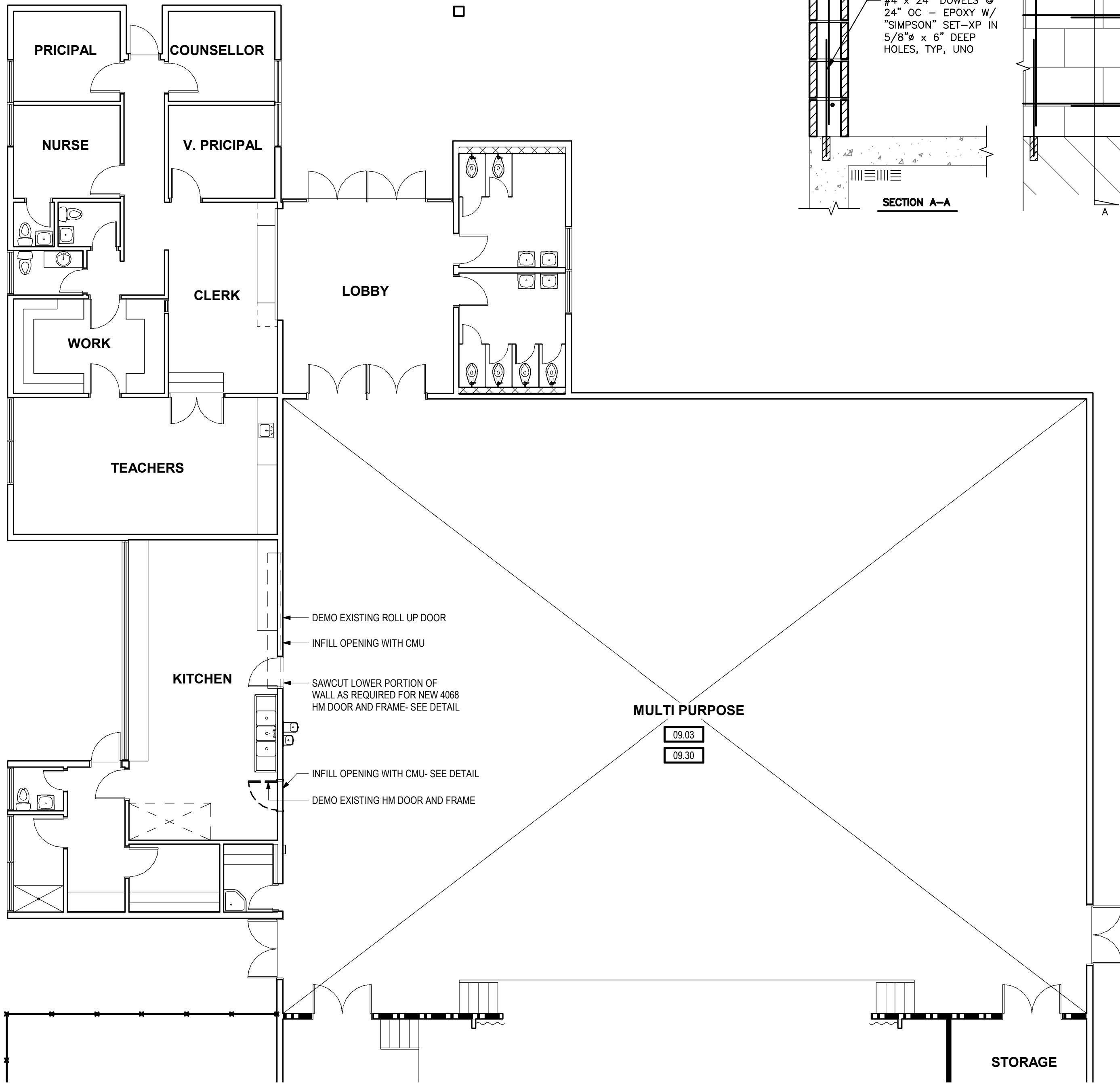
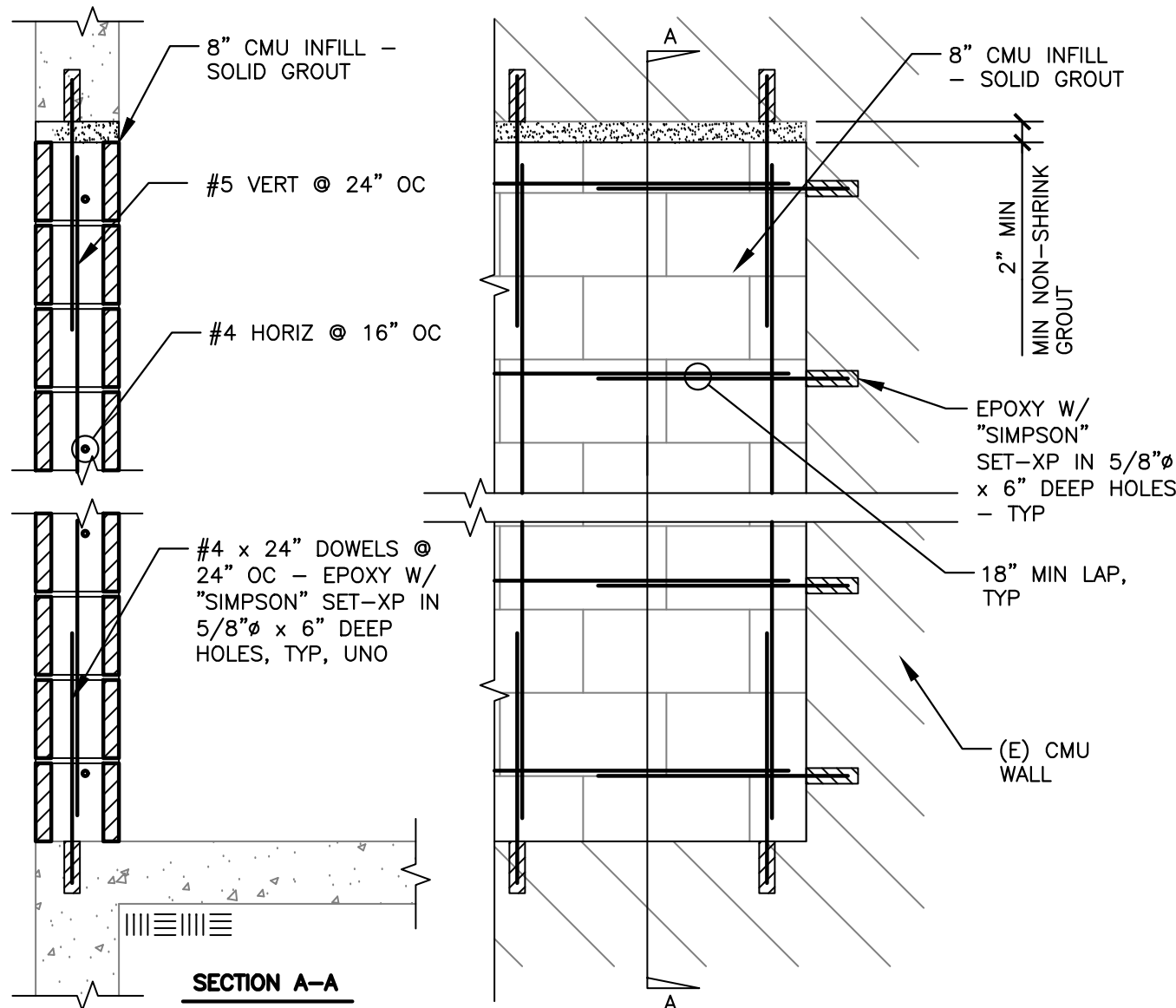

KEYNOTES

09.03	DEMO EXISTING VCT FLOORING AND POLISH EXISTING CONCRETE FLOOR WITH RUBBER BASE
09.30	PANOLAM FRL WAINSCOT OVER (E) GYP BD TO 5'-0" AFF PAINT GYP BD ABOVE TO CEILING - SEE DETAIL

NOTES

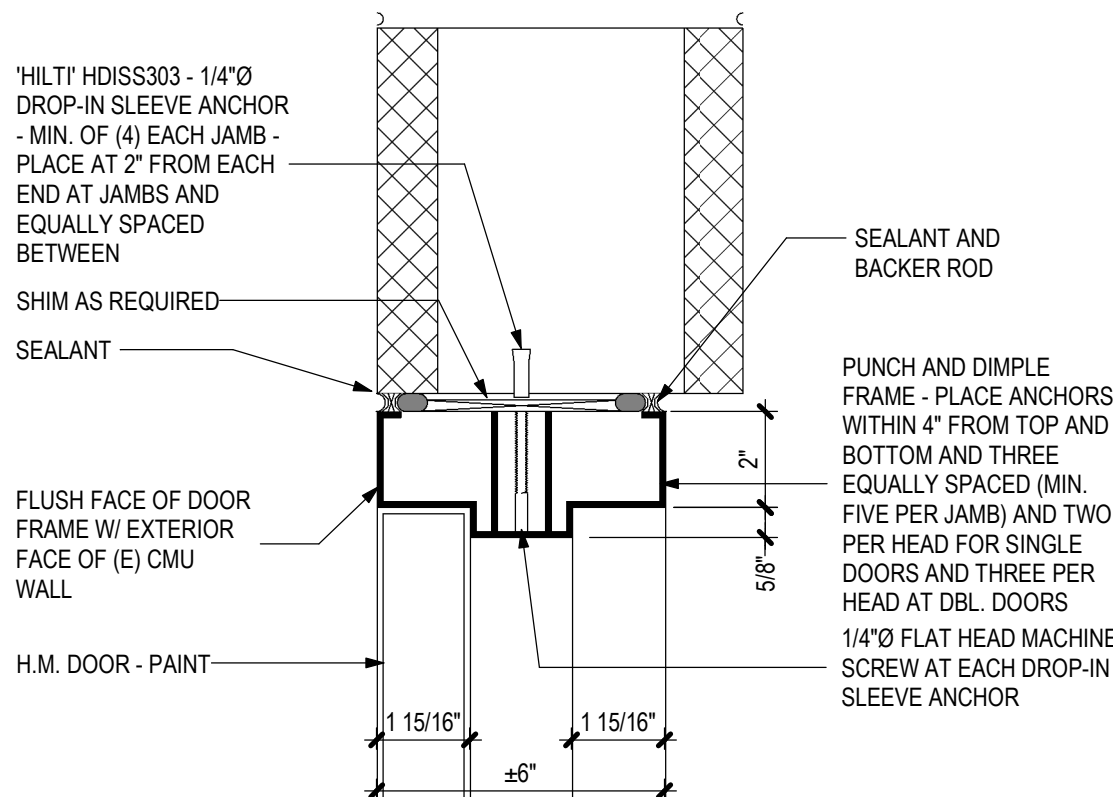

3 EXT. DOOR HEAD (JAMB SIM.)

SCALE: 3/8" = 1'-0"

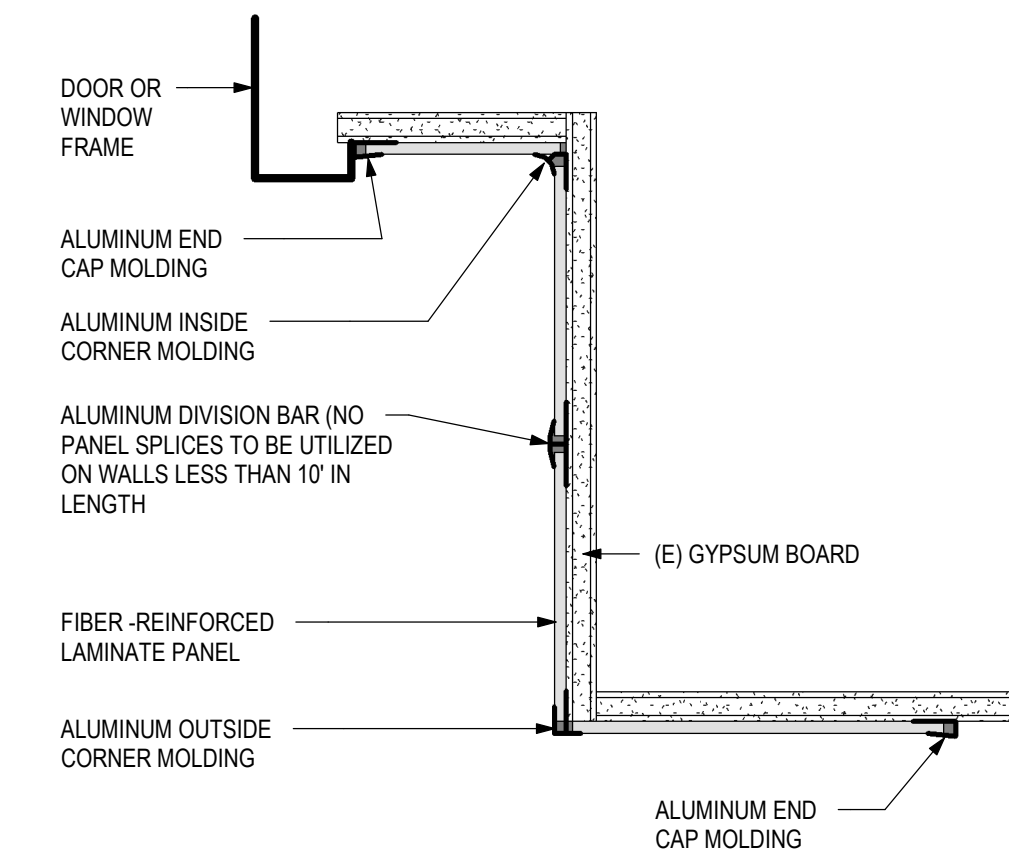

2 WAINSCOT

SCALE: 3/8" = 1'-0"



TIMOTHY P. HUFF & ASSOCIATES, INC.

Timothy P. Huff, AIA Architect
519 McHenry Ave., Modesto, CA 95354
Ph: (209) 571-2232 Fax: (209) 571-1936

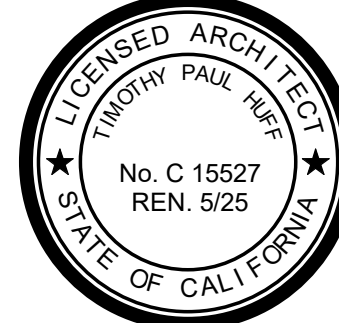

Copyright 2025 - Timothy P. Huff & Associates

ADDENDUM #2 - 6/6/25

Consultants

DENT ELEMENTARY SCHOOL & EL PORTAL MIDDLE SCHOOL REFRESH

805 1ST STREET
ESCALON, CA 95320
ESCALON UNIFIED SCHOOL DISTRICT
FLOOR PLAN - BUILDING D

Project Number	2229
Date	MAY 2025
Drawn by	RRM
Checked by	MC

AD1.1

Plot Date & Time 6/6/2025 10:17:01 AM